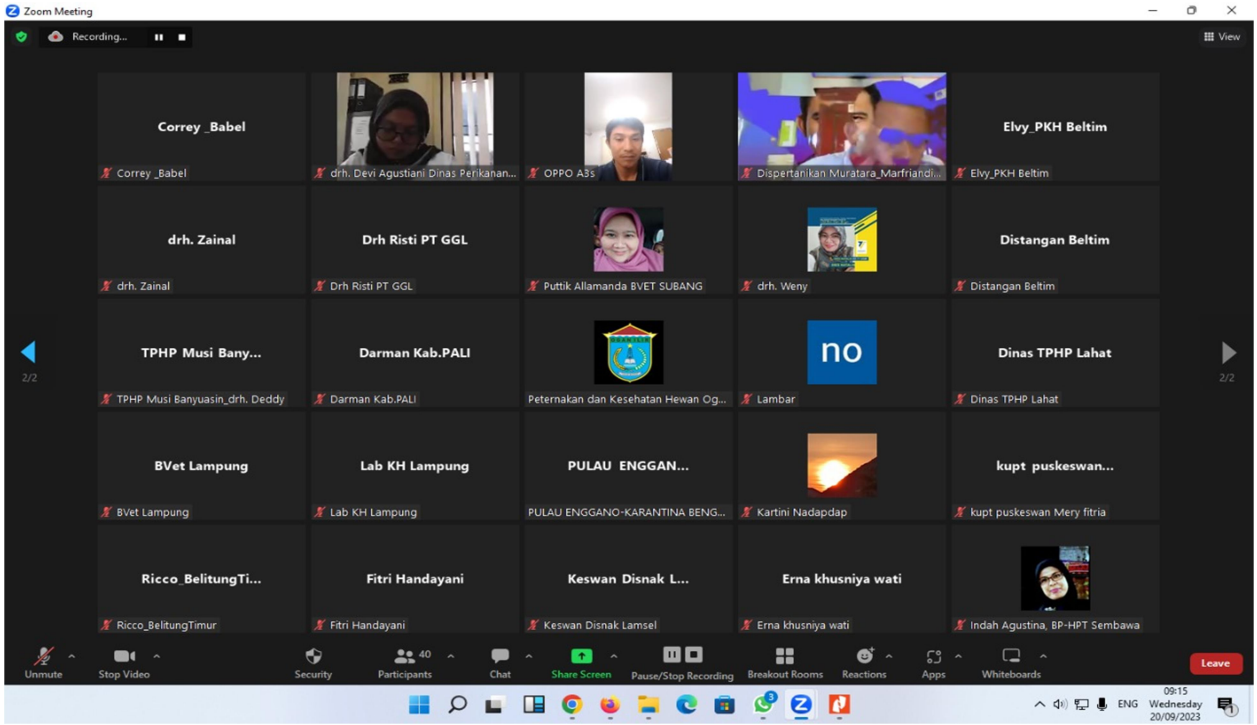

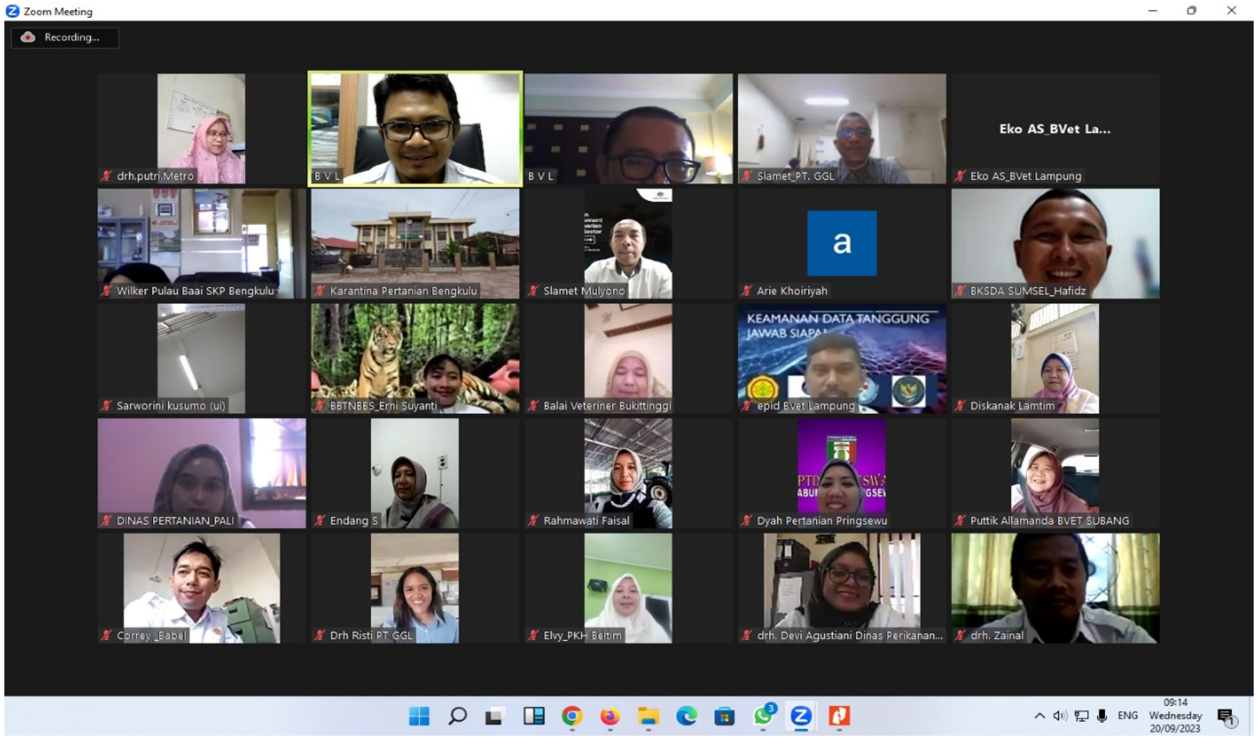

Koordinasi Pelayanan dengan Dinas